





LEGEND OF ABBREVIATIONS AND SYMBOLS

- B.C. = Brick Column
- B.L. = Building Line
- D.E. = Drainage Easement
- D/W = Driveway
- E.T. = Electric Transformer
- F.P. = Fence Post
- I.P.F. = Iron Pipe Found
- I.R.F. = Iron Rod Found
- I.R.S. = Iron Rod Set
- M.E. = Maintenance Easement

- P.A.E. = Public Access Easement
- P.O.S.E. = Public Open Space Easement
- R.O.W. = Right of Way
- R.W. = Retaining Wall
- S.E. = Sewer Easement
- U.E. = Utility Easement
- X.T.R.W. = Railroad Tie Retaining Wall
- O.H.E. = Overhead Electric

- //— = Wood Fence
- = Chain Link Fence
- = Iron Fence
- X— = Wire Fence
- () = Record Data
- ⊠ = Covered porch, Entrance or Deck
- ▣ = Tile

-  = Concrete
-  = Gravel
-  = Wood Deck, Porch
-  = Brick
-  = Stone or Rock

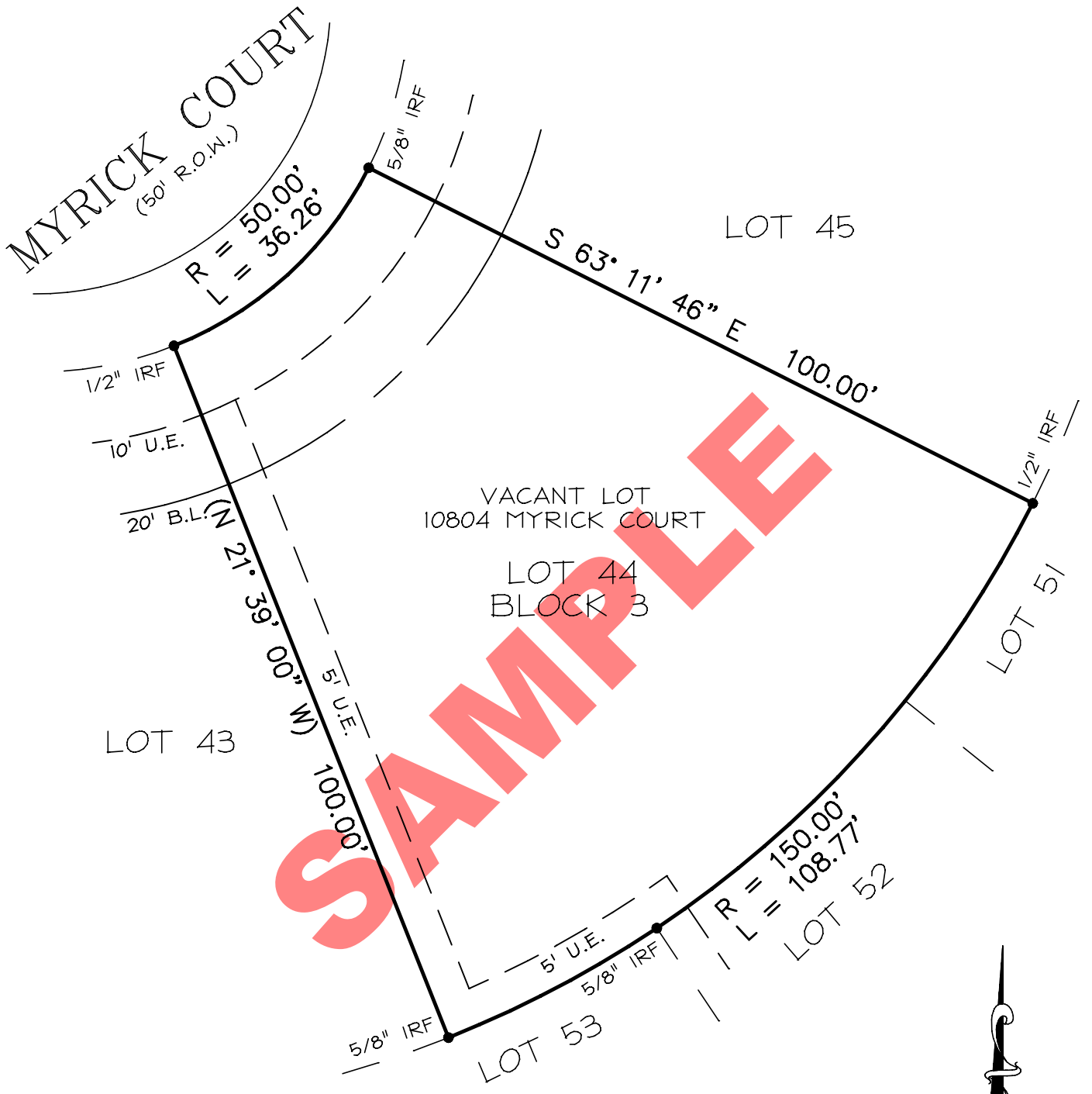

Borrower:
 Address: 10804 MYRICK COURT
 G.F. No.:

This Lot is shown as being located in Zone "X" by Flood Insurance Rate Map No. 48439C0165 H, dated August 2, 1995. It is not shown as being located in a Special Flood Hazard Area Inundated by 100-Year Flood.

Date: 05/01/06
 This survey is valid only with signature in black ink.

I hereby certify that this plat is true and correct to the best of my knowledge and belief as surveyed by me or under my direct supervision. This survey was done without a title search and shows only easements on the recorded subdivision plat and does not include other easements of record which may affect this property.

LEGAL DESCRIPTION

Lot 44, Block 3, FINAL PLAT, EMERALD PARK, PHASE TWO, an addition to the City of Fort Worth, Tarrant County, Texas, according to the map or plat thereof, recorded in Cabinet A, Slides 10538-10539, of the Plat Records of Tarrant County, Texas.

A.L.S. LAND SURVEYING

| | | |
|-----------------|-------------|---------------------|
| Scale: 1" = 20' | Dwn. By: FE | Job No.: DR5512594A |
|-----------------|-------------|---------------------|